Archie 65TH ANNIVERSARY

BASED ON THE HIT CARTOON!

FEELING LUCKY?

#17
$2.25 US

SONIC X™

DIRECT EDITION

SONIC THE HEDGEHOG AND HIS FRIENDS HAVE HAD MANY ADVENTURES FIGHTING DOCTOR EGGMAN. ONE ADVENTURE BROUGHT THEM TO EARTH, WHERE THEY MADE FRIENDS WITH CHRIS THORNDYKE, HIS FAMILY, AND HIS FRIENDS! NOW SONIC AND THE OTHERS CONTINUE THEIR QUEST TO DEFEAT DR. EGGMAN AND PROTECT THEIR NEW HOST PLANET--EARTH!
HANG ON, CHEESE! WE'RE ALMOST BACK TO CHRIS' MANSION!
CHAO-CHAO!
MARCH Madness!
Written by IAN FLYNN
Pencilled by STEVEN BUTLER
Inked by TERRY AUSTIN
Lettered by JOHN WORKMAN
Colored by JOSH RAY
Cover by PATRICK "SPAZ" SPAZIANTE
Editor: MIKE PELLERITO
Managing Editor: VICTOR GORELICK
Editor-in-Chief: RICHARD GOLDWATER
Special thanks to SEGA: ROBERT LEFFLER and DYNA LOPEZ at SEGA Licensing and SEGA STUDIO USA

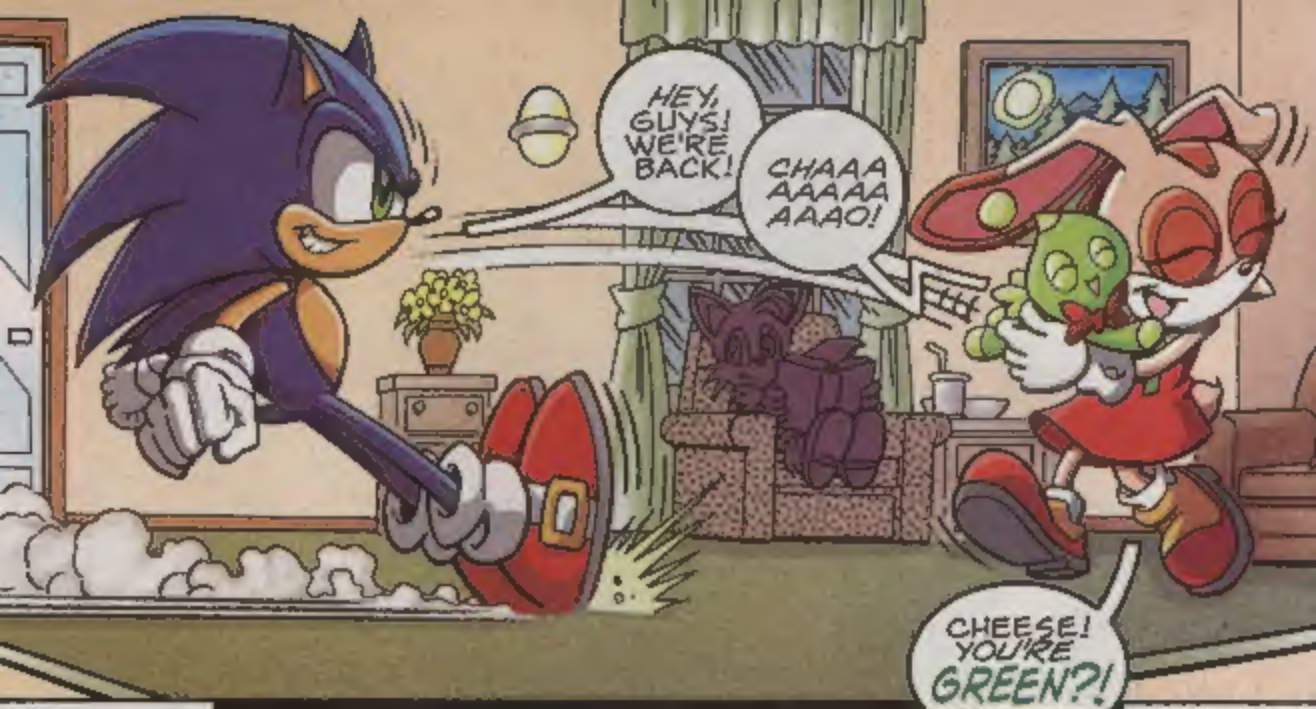
HEY, GUYS! WE'RE BACK!
CHAAA AAAAA AAAO!
CHEESE! YOU'RE GREEN?!

IT'S OKAY, CREAM.

ALL CHAO ACQUIRE SOME OF THE TRAITS OF WHATEVER THEY'RE EXPOSED TO. CHEESE SPENT ALL MORNING WITH SONIC, SO HE WAS EXPOSED TO LOTS OF RUN-TYPE TRAITS. THE GREENISH COLOR SHOULD BE TEMPORARY!
OH, I SEE!
THAT MUST BE WHY HE'S SO POLITE--HE'S SPENT HIS WHOLE LIFE WITH ME.

HEY, EVERY-BODY! WHAT'S UP?

EVERYBODY'S GETTING INTO THE ACT! TRYING TO BE LIKE CHEESE, CHRIS?

WHAT? OH... YOU MEAN THE GREEN?

TODAY IS ST. PATRICK'S DAY, SONIC! EVERYONE IS SUPPOSED TO WEAR GREEN TODAY!

THAT'S RIGHT! ANYONE WHO ISN'T WEARING GREEN GETS PINCHED...

...AND I DON'T SEE ANY GREEN ON YOU, SONIC!

AMY! CUT IT OUT!

MEAN-WHILE...!
THIS MAKES NO SENSE...
...WHY ARE ALL THE PEOPLE OF STATION SQUARE PREPARING THIS...
...WEIRD-LOOKING PARADE?
PROBABLY TO CELEBRATE ST. PATRICK'S DAY, SIR.
WHAT? A HOLIDAY?
YES, SIR! SHOULD I READ WHAT THE BOOK SAYS?
YES, BUT BE QUICK ABOUT IT!
WHOA!
WHOOOSH

ON ST. PATRICK'S DAY, EVERYONE WEARS GREEN FOR GOOD LUCK! THEY ALSO LOOK FOR LEPRECHAUNS !!!
IF YOU CATCH A LEPRECHAUN, YOU CAN SOMETIMES MAKE A WISH. USUALLY, THOUGH, YOU GET HIS POT OF GOLD!
GOLD, EH? I WONDER HOW MANY SLIPS OF GREEN PAPER THAT'S WORTH IN THIS WORLD. I'LL JUST DO A QUICK WEB SEARCH...!
WHY NOT LOOK IT UP IN A BOOK?
IF IT DOESN'T HAVE CIRCUITS, DOCTOR EGGMAN ISN'T INTERESTED.
OH-HO! GOLD IS WORTH QUITE A LOT!
LAUNCH ALL NETS!
WE MUST CATCH A LEPRECHAUN!
FOR GREAT JUSTICE!
WITH HIS GOLD, I CAN FINANCE MY SCHEMES FOR WORLD CONQUEST!

(Berry-Berry sad)

Slow go on the Yogos™

New Berry-Berry Banana
The fruity creamy taste you love so much, you hate when it's gone.

Here at last! **Sonic** the Hedgehog Archives, Volumes 1 & 2
112 Page manga format
GRAPHIC NOVELS
consisting of the hard to find original issues

only **$7.49** *each*

OFFER EXPIRES JUNE 30, 2007

ARCHIE COMIC PUBLICATIONS, INC.
SONIC ARCHIVES *OFFER*
P.O. Box #573, Mamaroneck, NY 10543-0573
Tel. (914) 381-5155 Fax (914) 381-4015
www.archiecomics.com

TALLY YOUR ORDER HERE

Number of SONIC ARCHIVES #1 Ordered (STP 1)
Number of SONIC ARCHIVES #2 Ordered (STP 2)
+
Total Number of GRAPHIC NOVELS Ordered x 7.49 =
Total Amount Enclosed $
Shipping & Handling Included

NAME ____ AGE ____ MALE ☐ FEMALE ☐
ADDRESS ____
CITY ____ STATE ____ ZIP+4 ____
DAYTIME PHONE # ____ e-mail ____
☐ VISA ☐ MASTERCARD EXPIRATION DATE ____
SIGNATURE ____

Please make all orders payable in U.S. funds (Check, Money Order, Visa or Master Card).
AVAILABLE IN U.S. & CANADA ONLY. PLEASE ALLOW 2-4 WEEKS FOR DELIVERY

2367

WAH! THE WIND JUST DUMPED GREEN PAINT ALL OVER ME! DO YOU HAVE A QUICK-CLEANER RAY OR SOMETHING, BOSS?

A-HA! A LEPRECHAUN IS IN OUR MIDST! BOCOE! DECOE! CAPTURE HIM!
WHAT?!
B-BUT SIR... THAT'S...

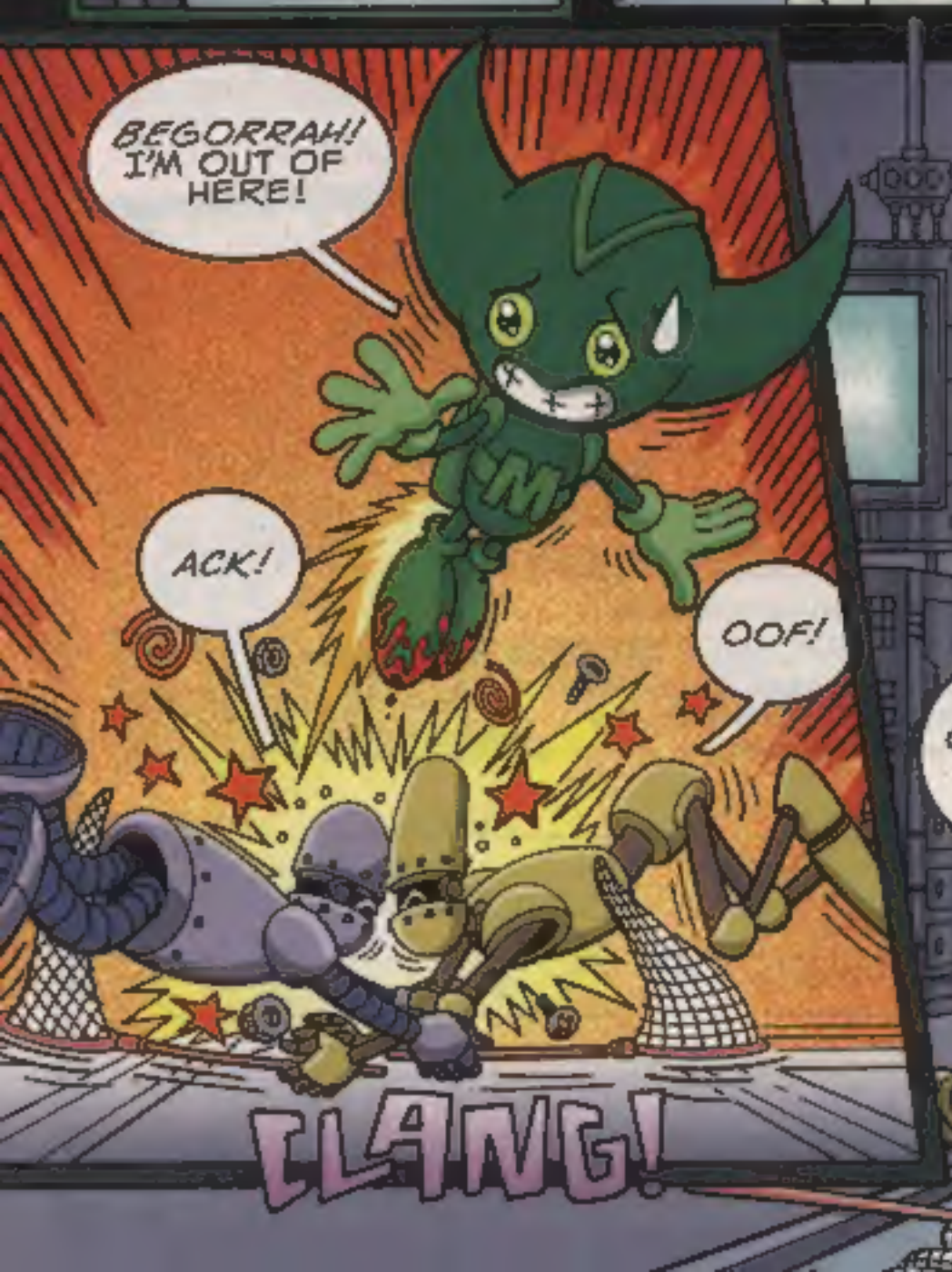
BEGORRAH! I'M OUT OF HERE!
ACK!
OOF!
CLANG!

THAT ONE MAY HAVE GOTTEN AWAY, BUT I HAVE A PLAN!
OF COURSE YOU DO.

I CAN'T WAIT FOR THE PARADE TO START!

THE NEWS CERTAINLY MADE IT LOOK LIKE IT WILL BE WONDERFUL.

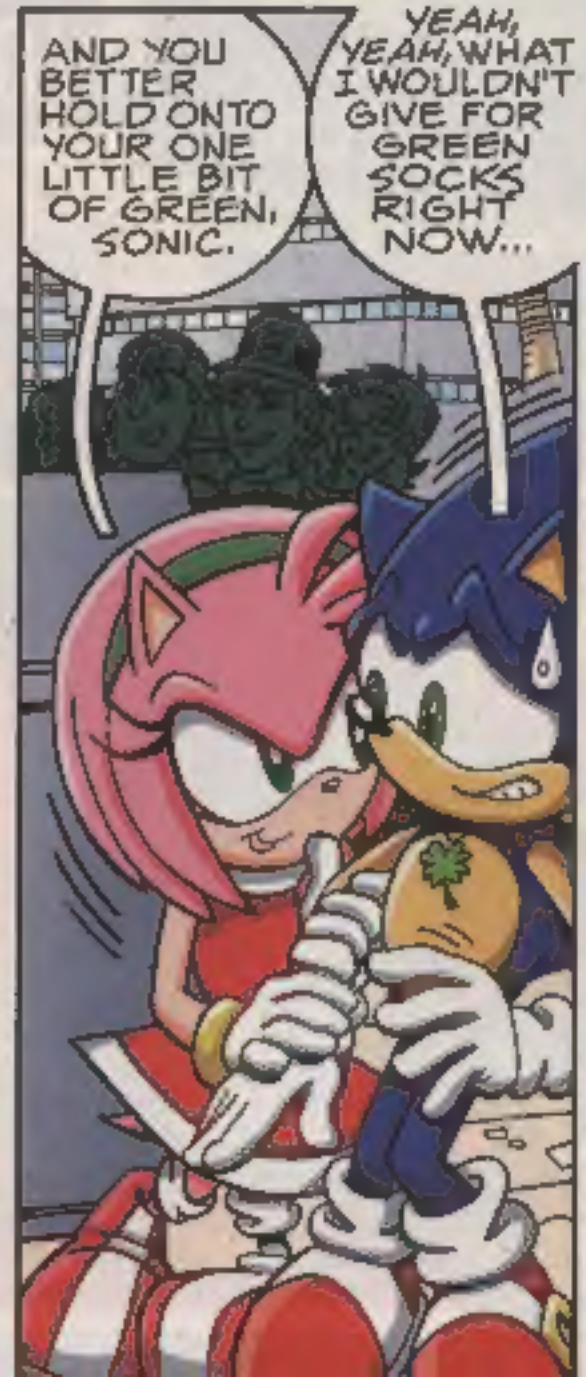

LISTEN UP, LEPRECHAUN! I DON'T CARE ABOUT YOUR GOLD! JUST GRANT ME A WISH! I DON'T WANT TO BE GREEN ANY-MORE!

THAT'S NOT A LEPRE-CHAUN, BOKKUN. THAT'S CHEESE.
...CHEESE?
THERE-THERE! IT'S OKAY!
CHAO CHAO CHAO-CHAO!

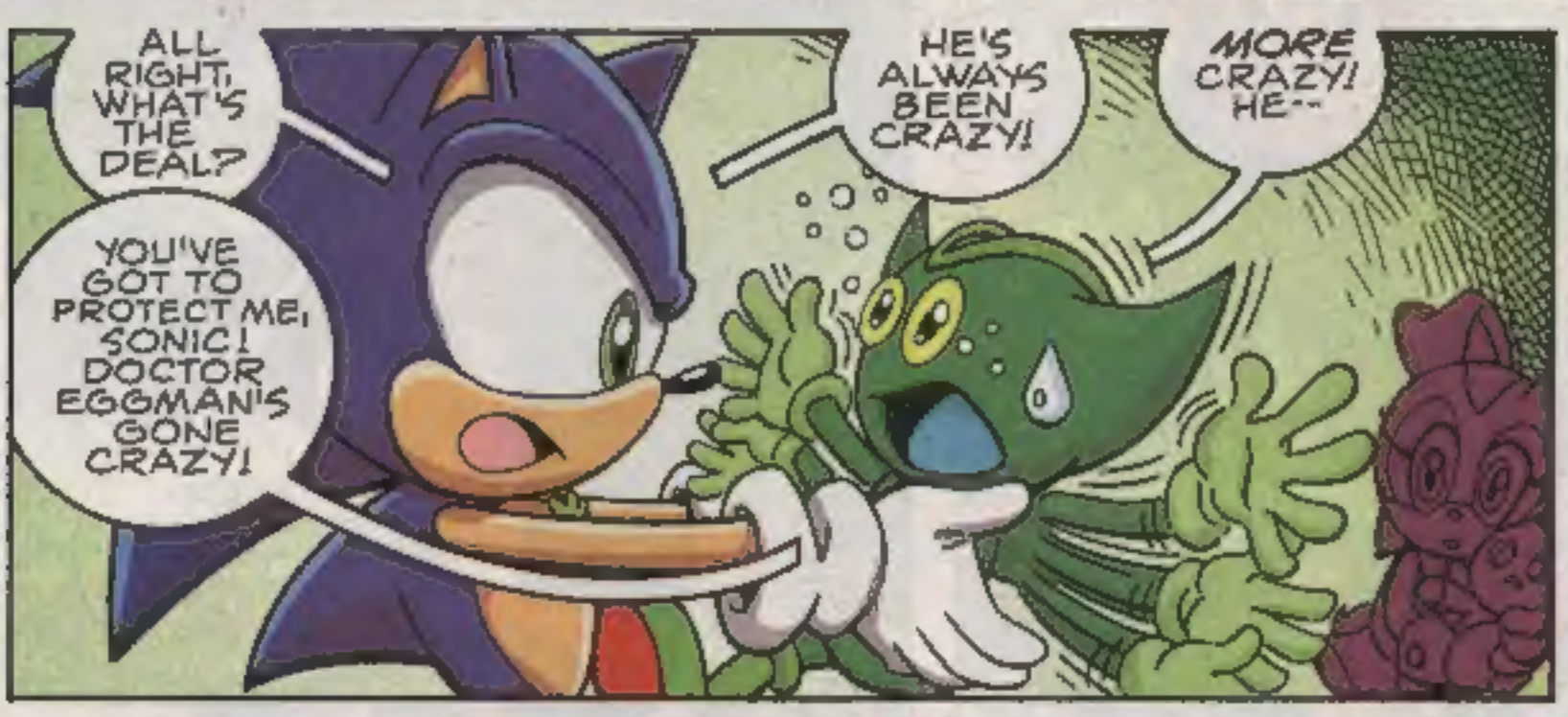
ALL RIGHT, WHAT'S THE DEAL?
YOU'VE GOT TO PROTECT ME, SONIC! DOCTOR EGGMAN'S GONE CRAZY!
HE'S ALWAYS BEEN CRAZY!
MORE CRAZY! HE--

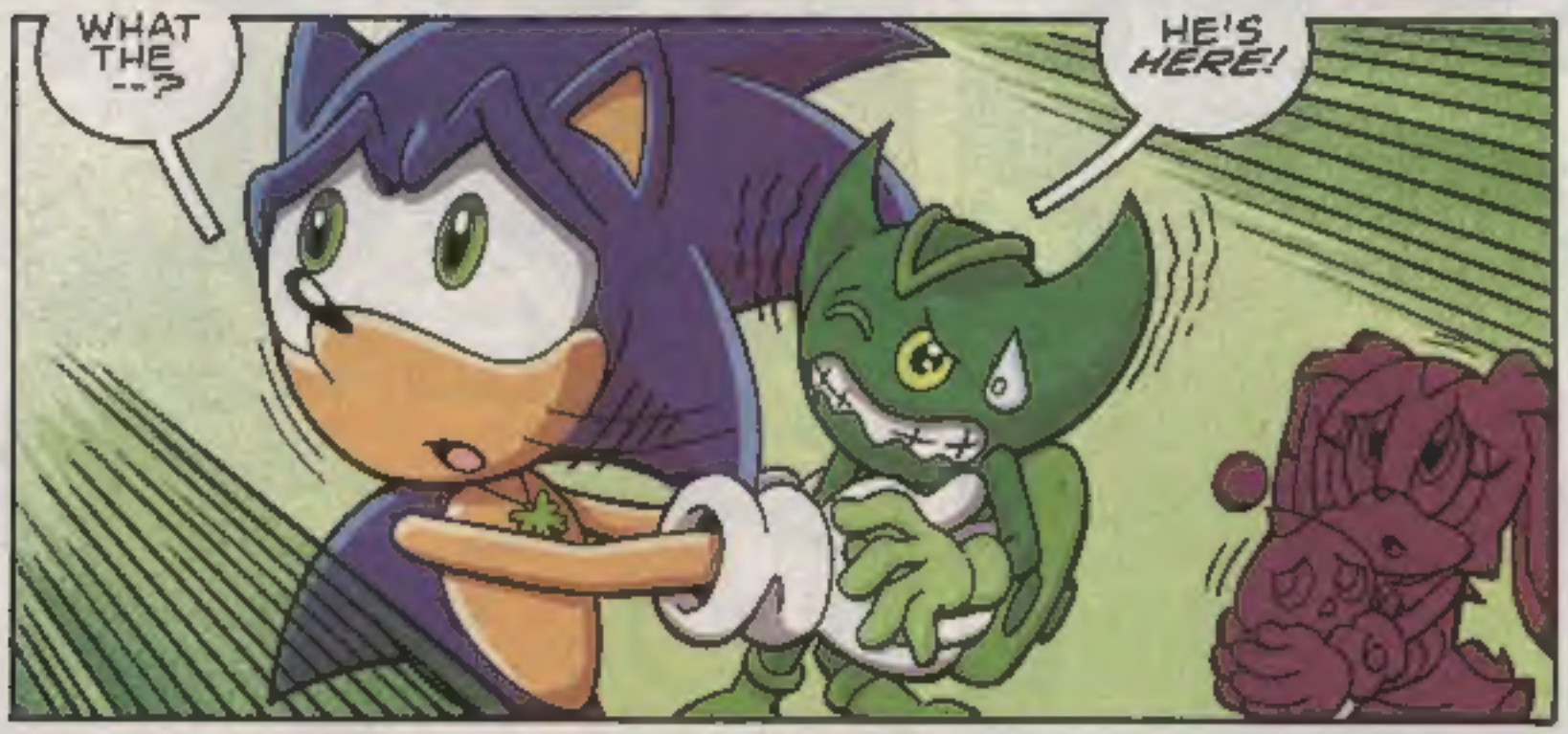
WHAT THE --?
HE'S HERE!

SONIC! THOSE GREEN SEARCHLIGHTS...!

GO, MY SHAMROCKS! THERE MUST BE A LEPRECHAUN IN THIS CROWD!
YOW!
CHEESE! COME BACK!
GAAA AAAH!
CHAAAO!
ALL RIGHT, THEN. . TAILS, YOU STOP BOKKUN FROM GOING NUTS. AMY, HELP CREAM GET CHEESE. I'LL HANDLE DARBY O'GEAR.

CHEESE!

WHAM

YOU NEED TO CALM DOWN!

YOU DON'T NEED TO WORRY!

I'M HERE TO PROTECT YOU.

BLAM

SMASH

I'LL ALWAYS TAKE CARE OF YOU.

÷SNIFF÷ CH-CHAO!

STAY AWAY, YOU STUPID BAD-NIKS!

BOKKUN! STOP!

YOU'LL NEVER TAKE ME ALIVE!

GAH!

EGG

WHOOSH!

BLAM

?!

HEY! LOOK! WAY TO GO, BOKKUN!

OORGH. I WANT SOME CHOCOLATE COINS...

STUPID INFERNAL BLASTED BLANKETY-BLANK BALLOON ...!

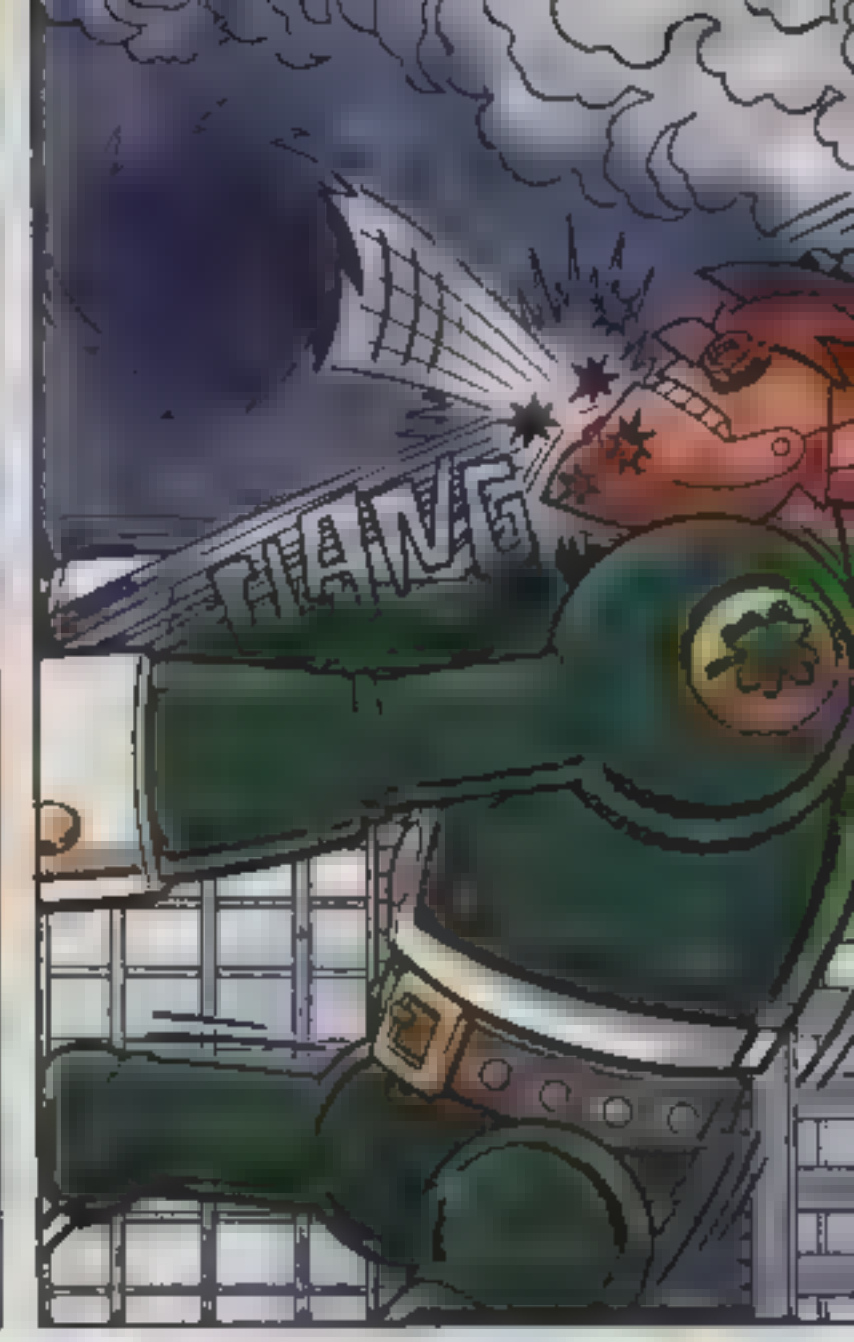
CLANG

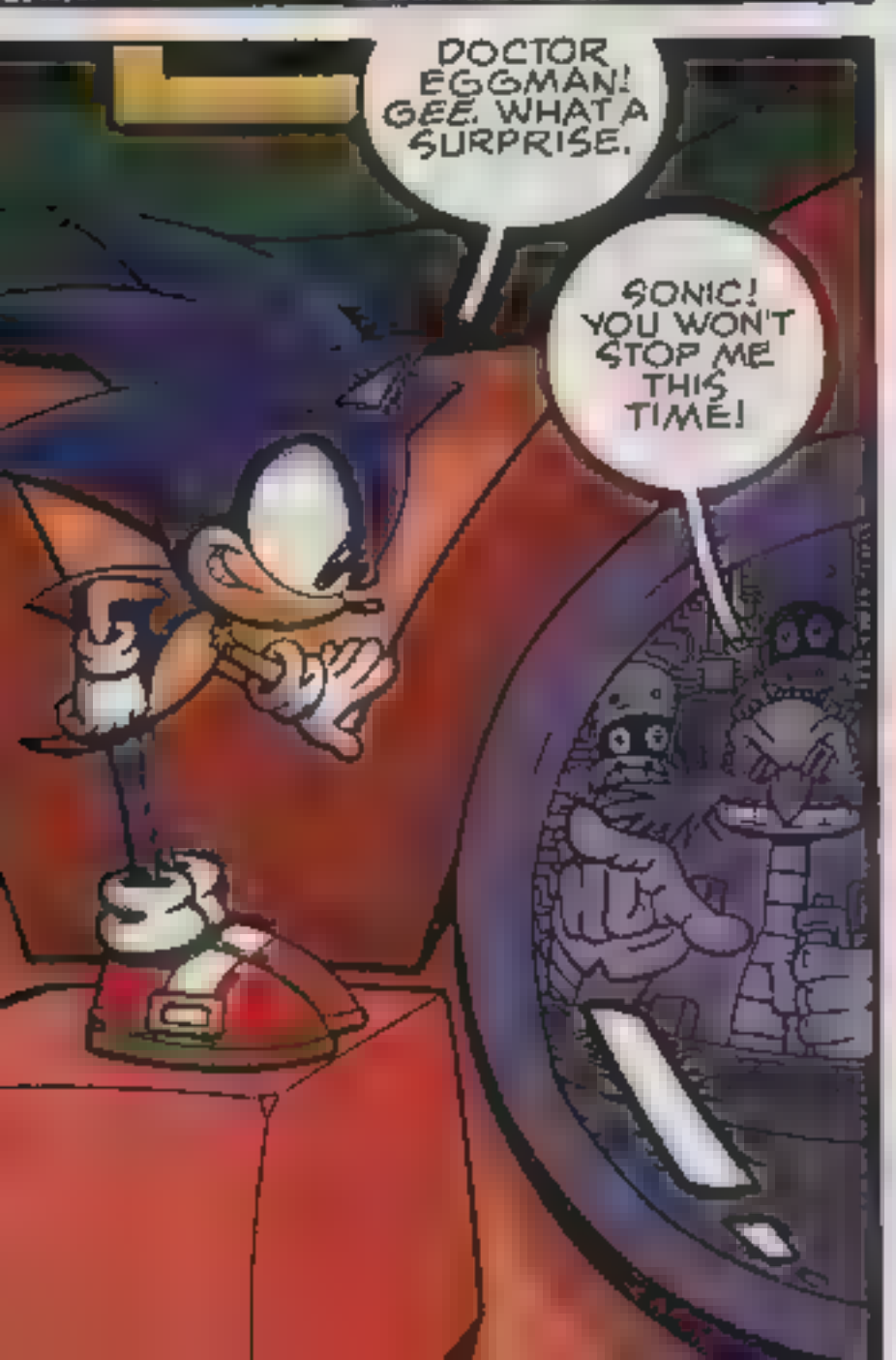
DOCTOR EGGMAN! GEE, WHAT A SURPRISE.
SONIC! YOU WON'T STOP ME THIS TIME!

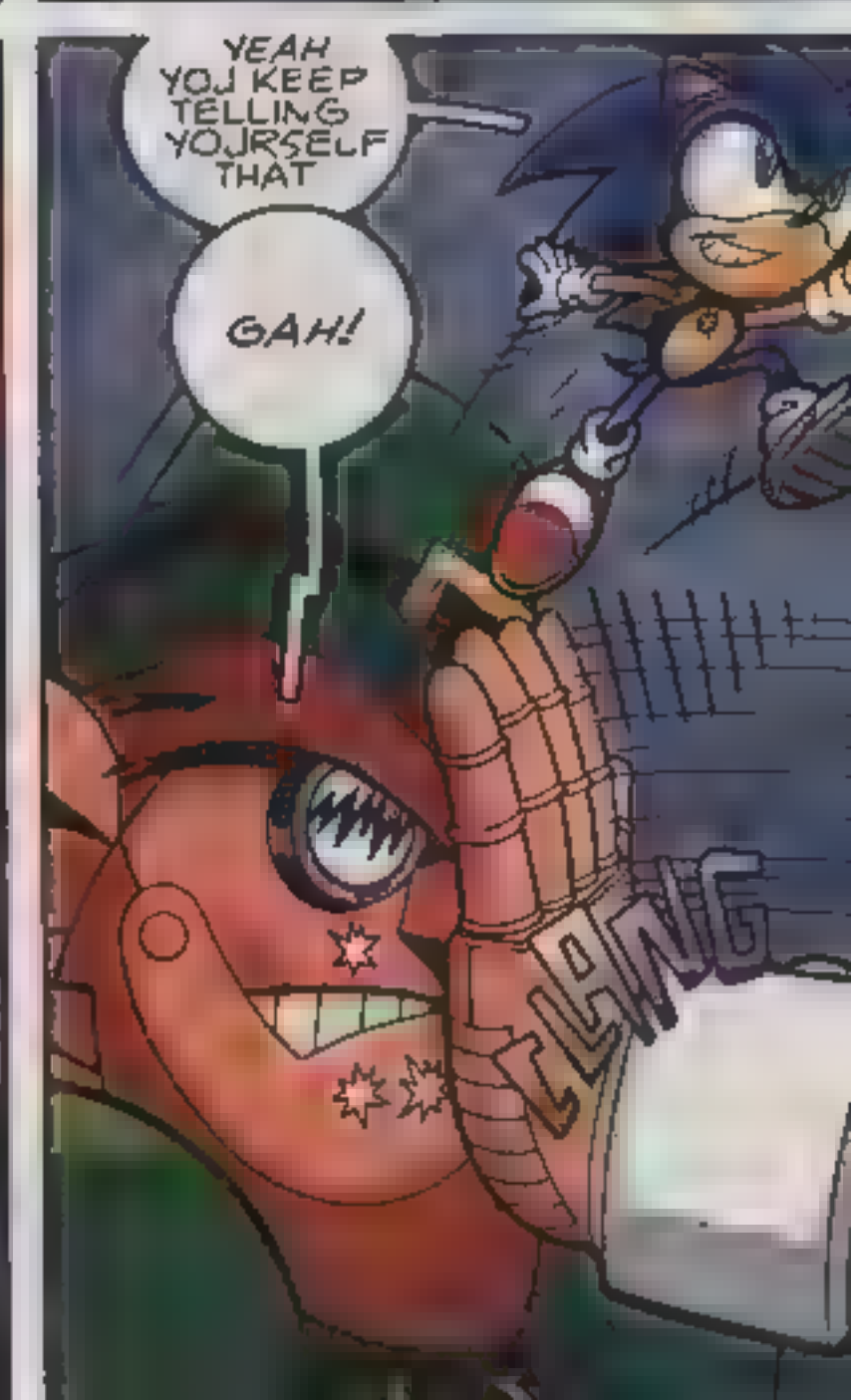
YEAH YOU KEEP TELLING YOURSELF THAT
GAH!
CLANG

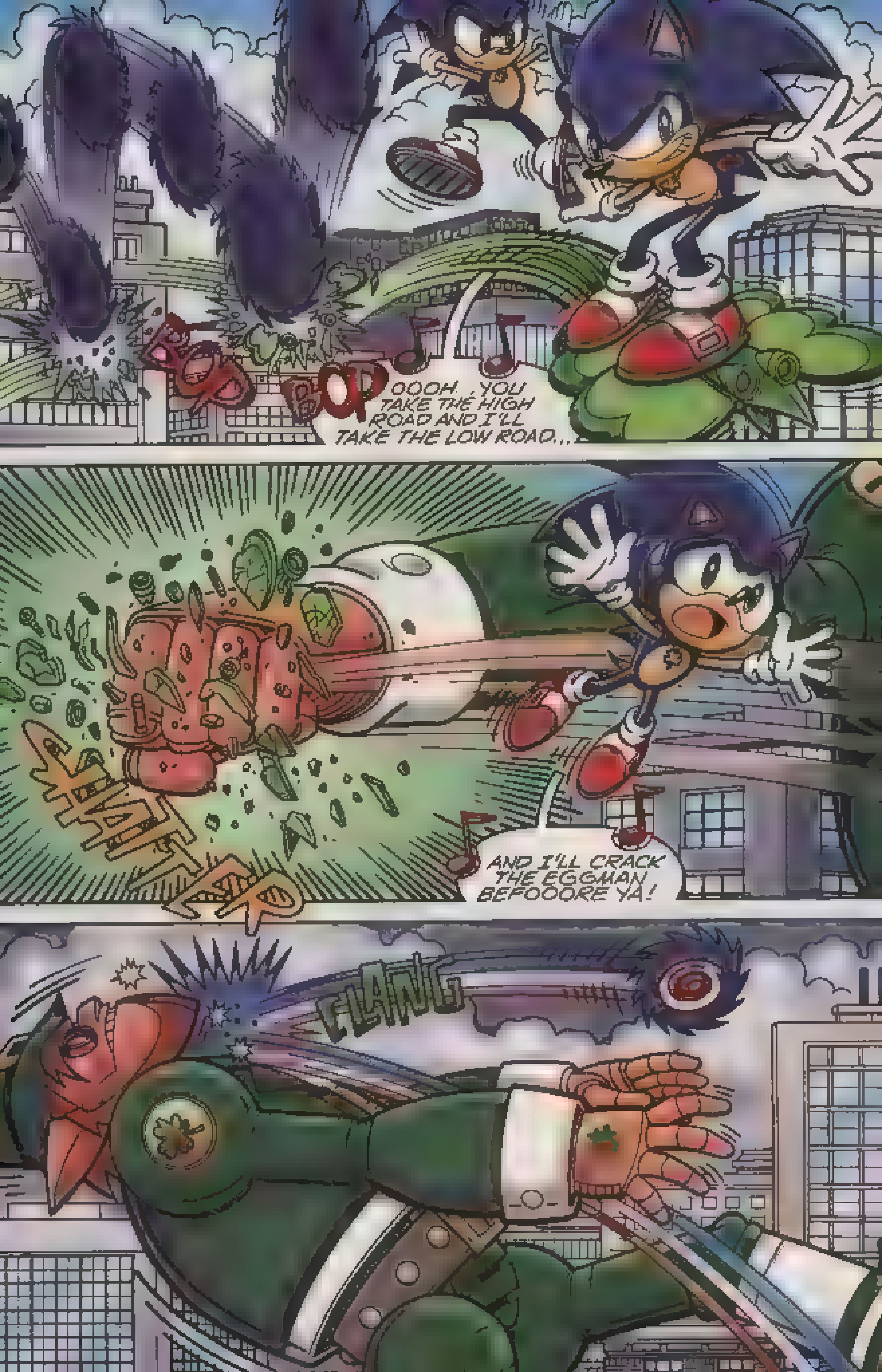
BOOP
BOOP
OOOH...YOU TAKE THE HIGH ROAD AND I'LL TAKE THE LOW ROAD...
SHATTER
AND I'LL CRACK THE EGGMAN BEFOOORE YA!
CLANG

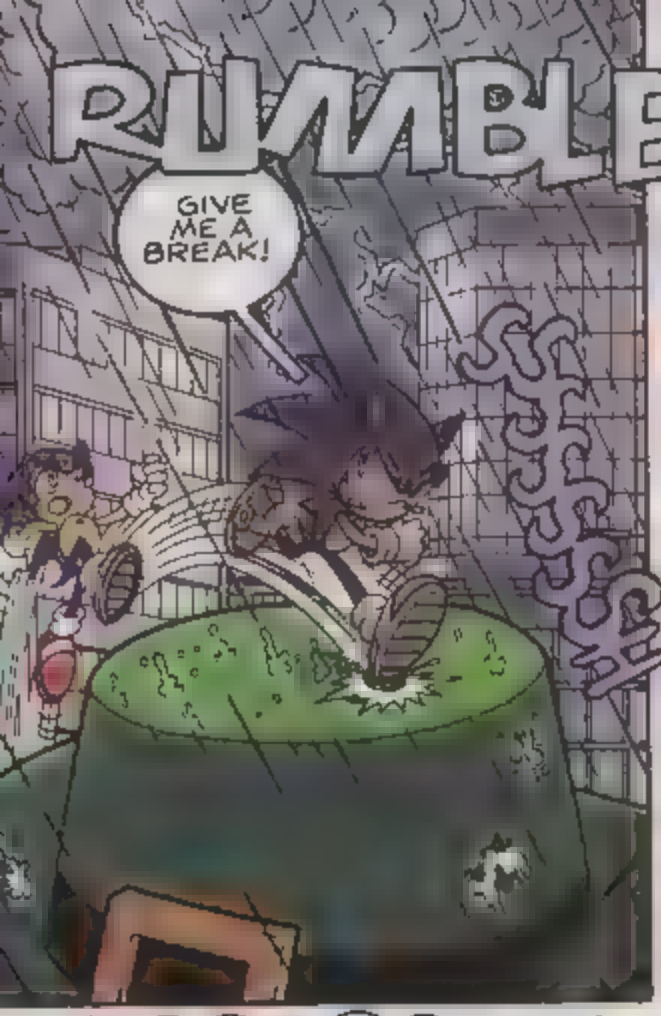
RUMBLE
GIVE ME A BREAK!
SSSSSSH

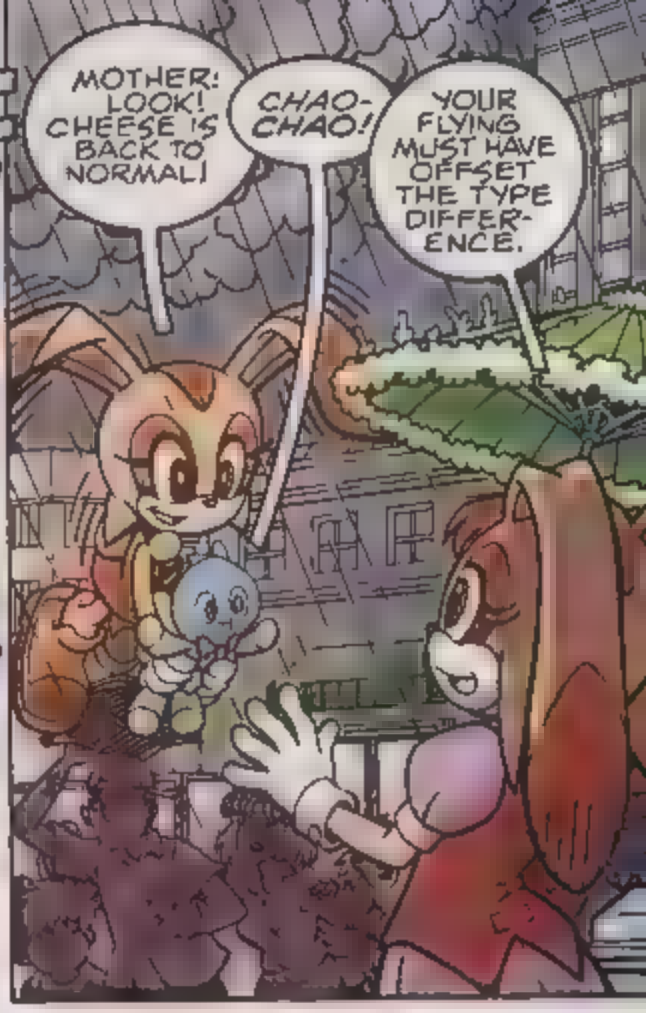
MOTHER! LOOK! CHEESE IS BACK TO NORMAL!
CHAO-CHAO!
YOUR FLYING MUST HAVE OFFSET THE TYPE DIFFER-ENCE.

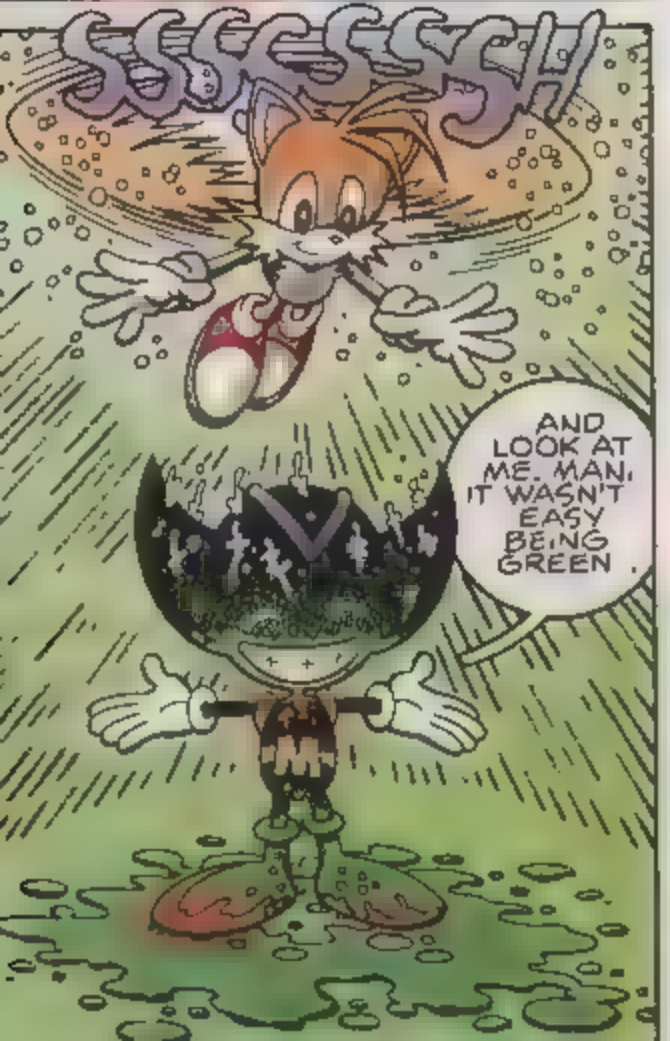
SSSSSSSH
AND LOOK AT ME. MAN, IT WASN'T EASY BEING GREEN.

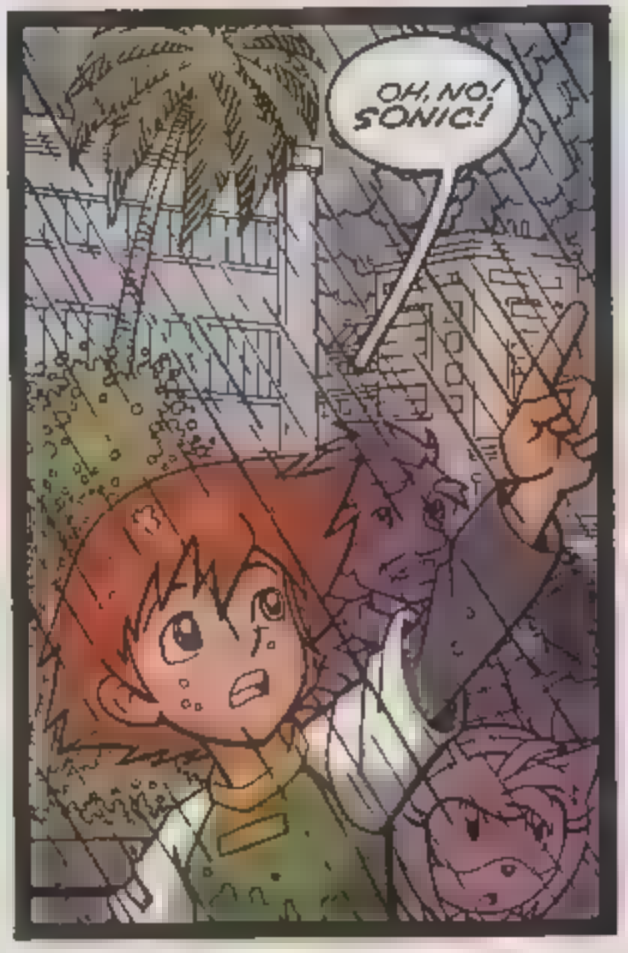
OH, NO! SONIC!

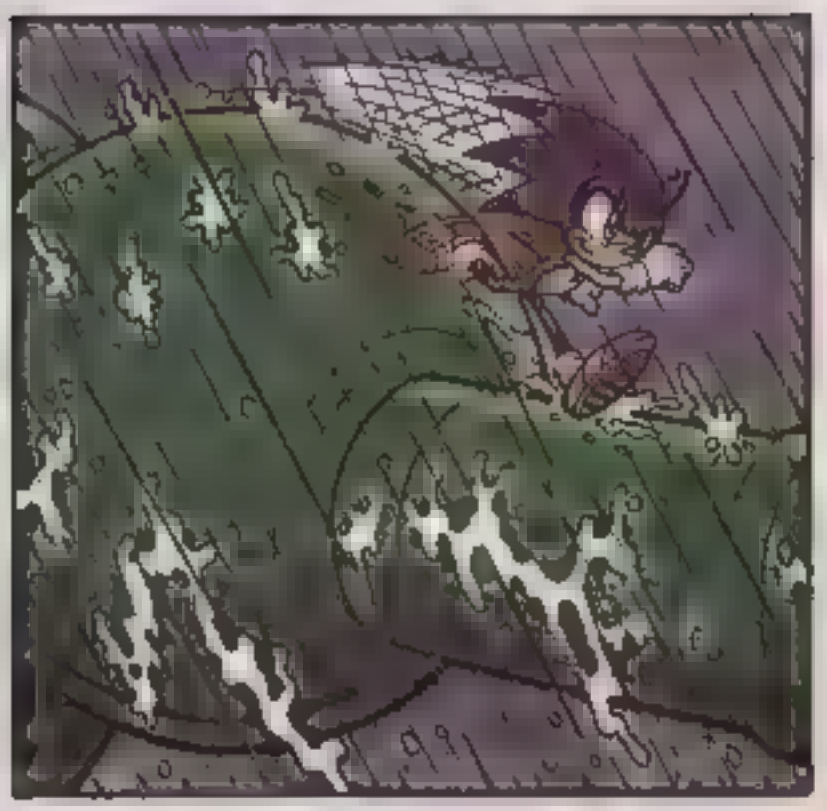

WHOOPS!

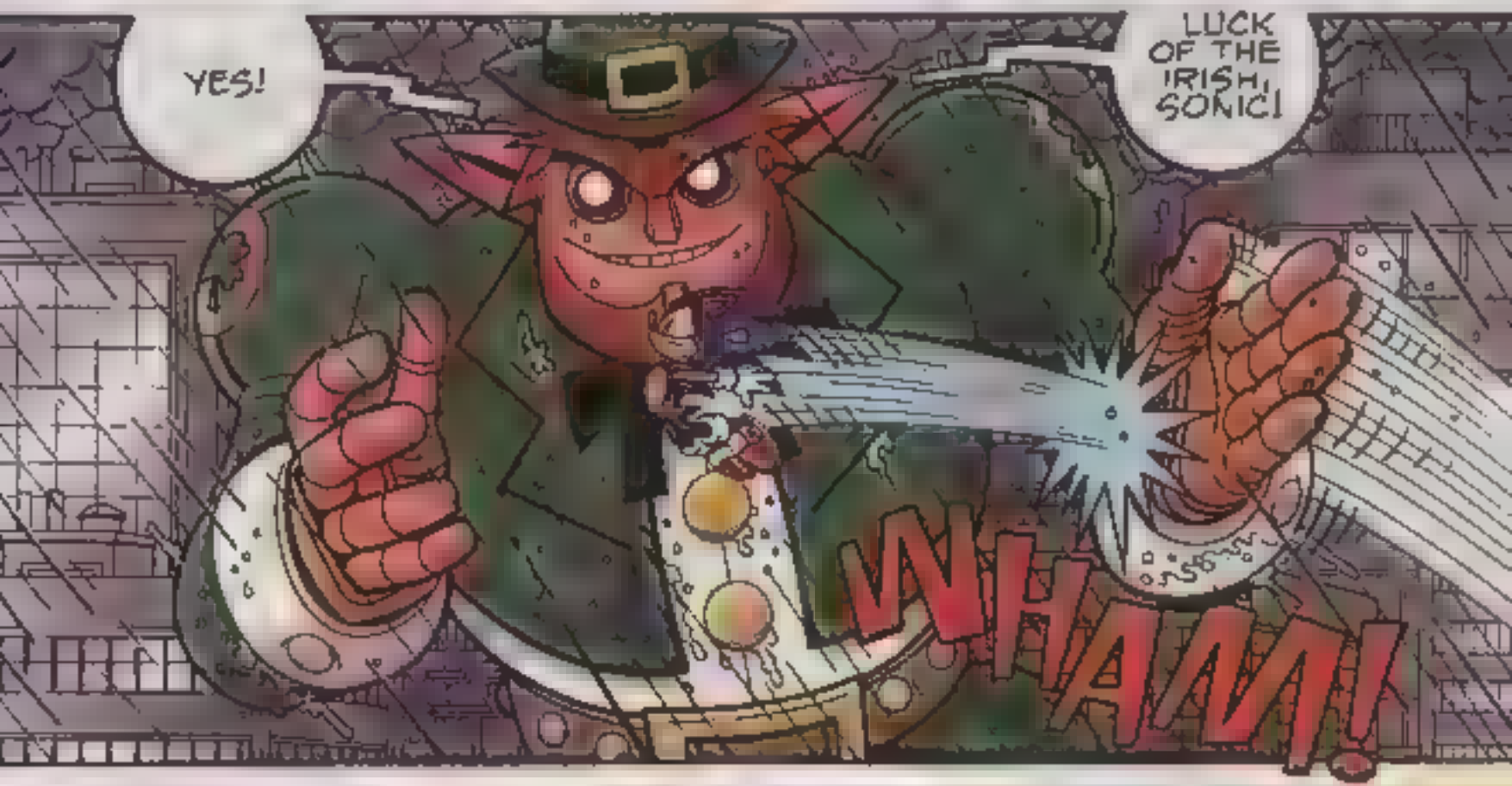
YES!
LUCK OF THE IRISH, SONIC!
WHAM!

WAH-HA-HA-HA-HA!

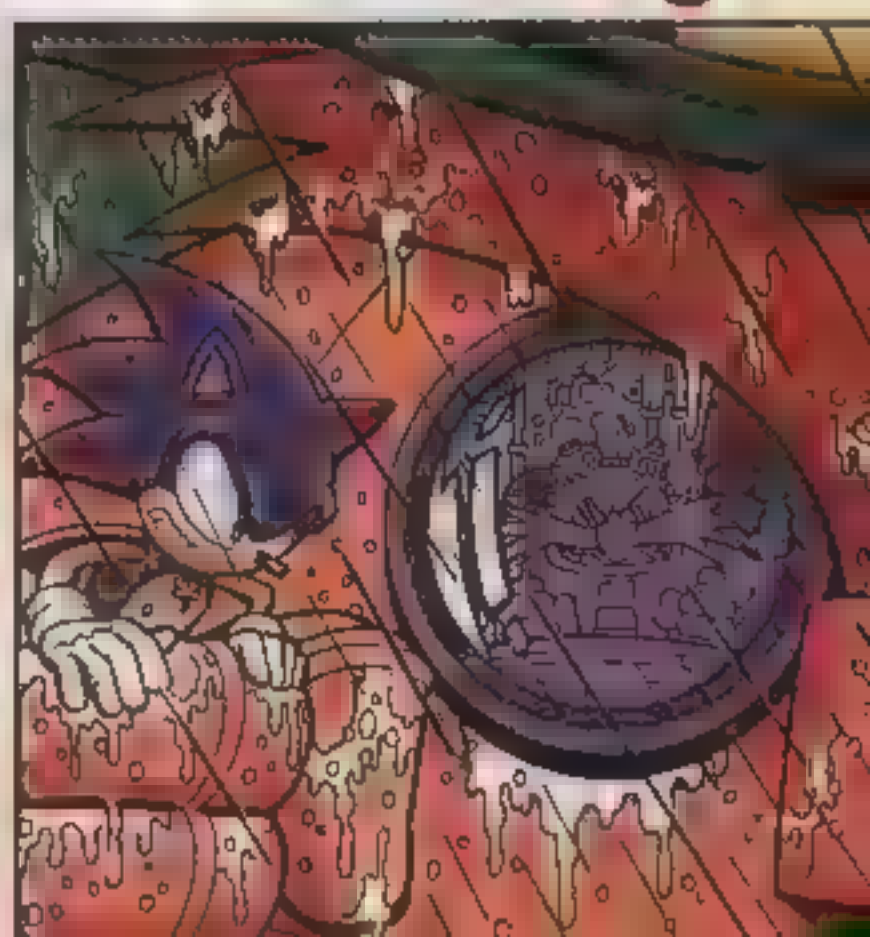

HANG ON, SONIC!
LET HIM GO!

YOU STAY OUT OF THIS!
HEY!
NO FAIR!

NOW THEN, SONIC TO PLUCK YOUR SPINES OFF LIKE A FOUR-LEAF CLOVER!

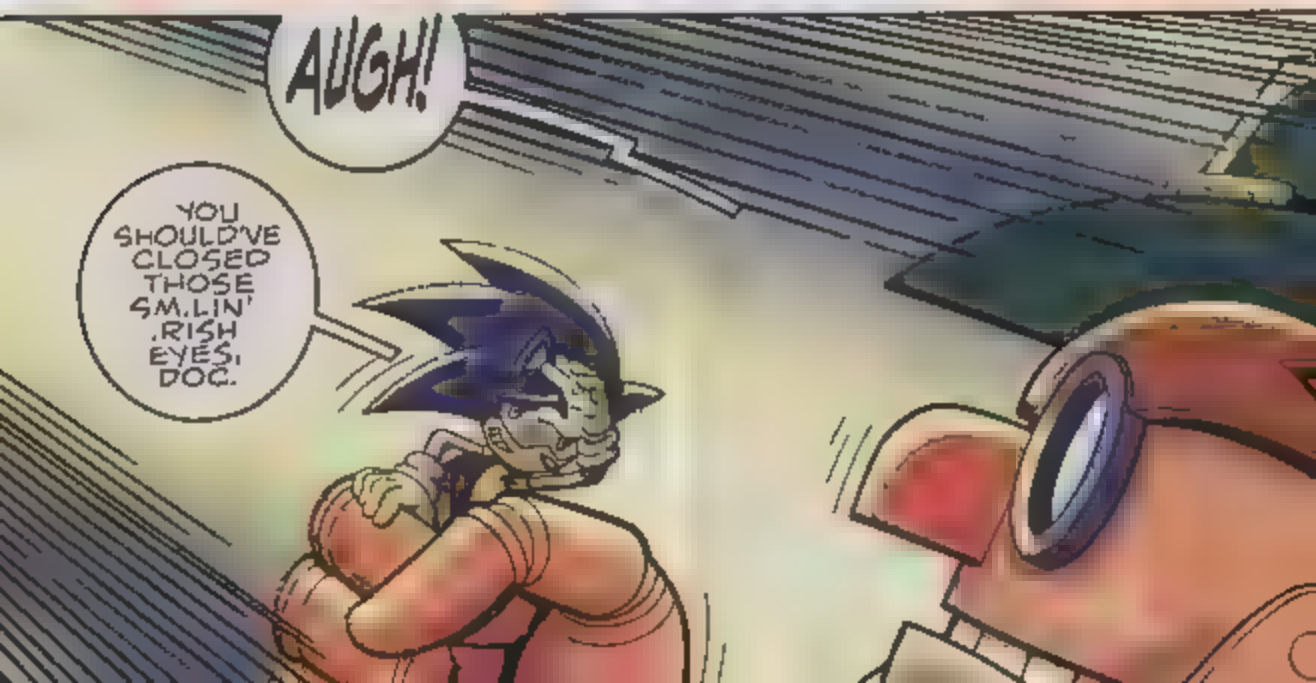
AUGH!
YOU SHOULD'VE CLOSED THOSE SMILIN' IRISH EYES, DOC.

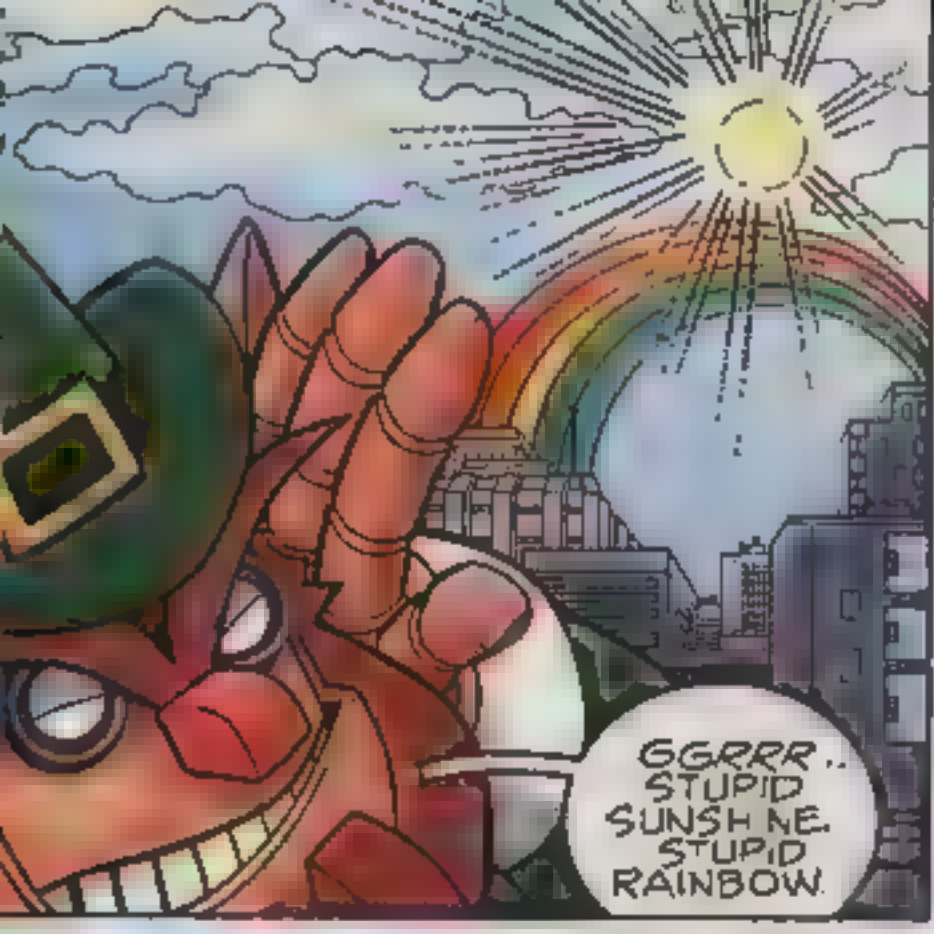
GGRRR.. STUPID SUNSHINE. STUPID RAINBOW.

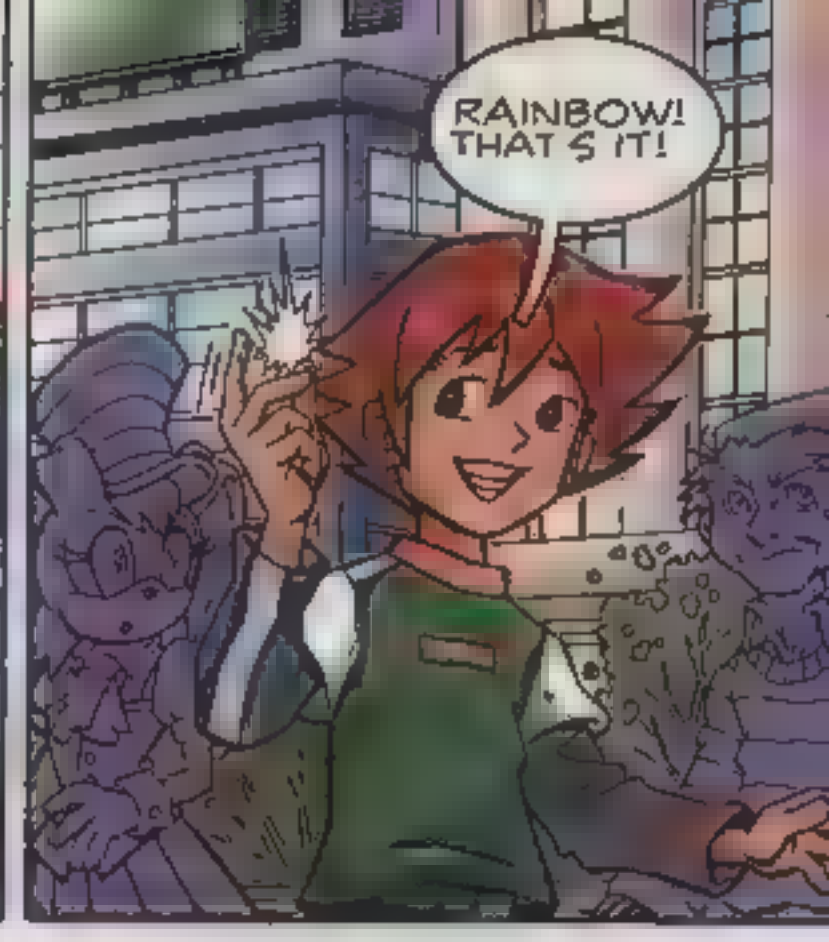
RAINBOW! THAT'S IT!

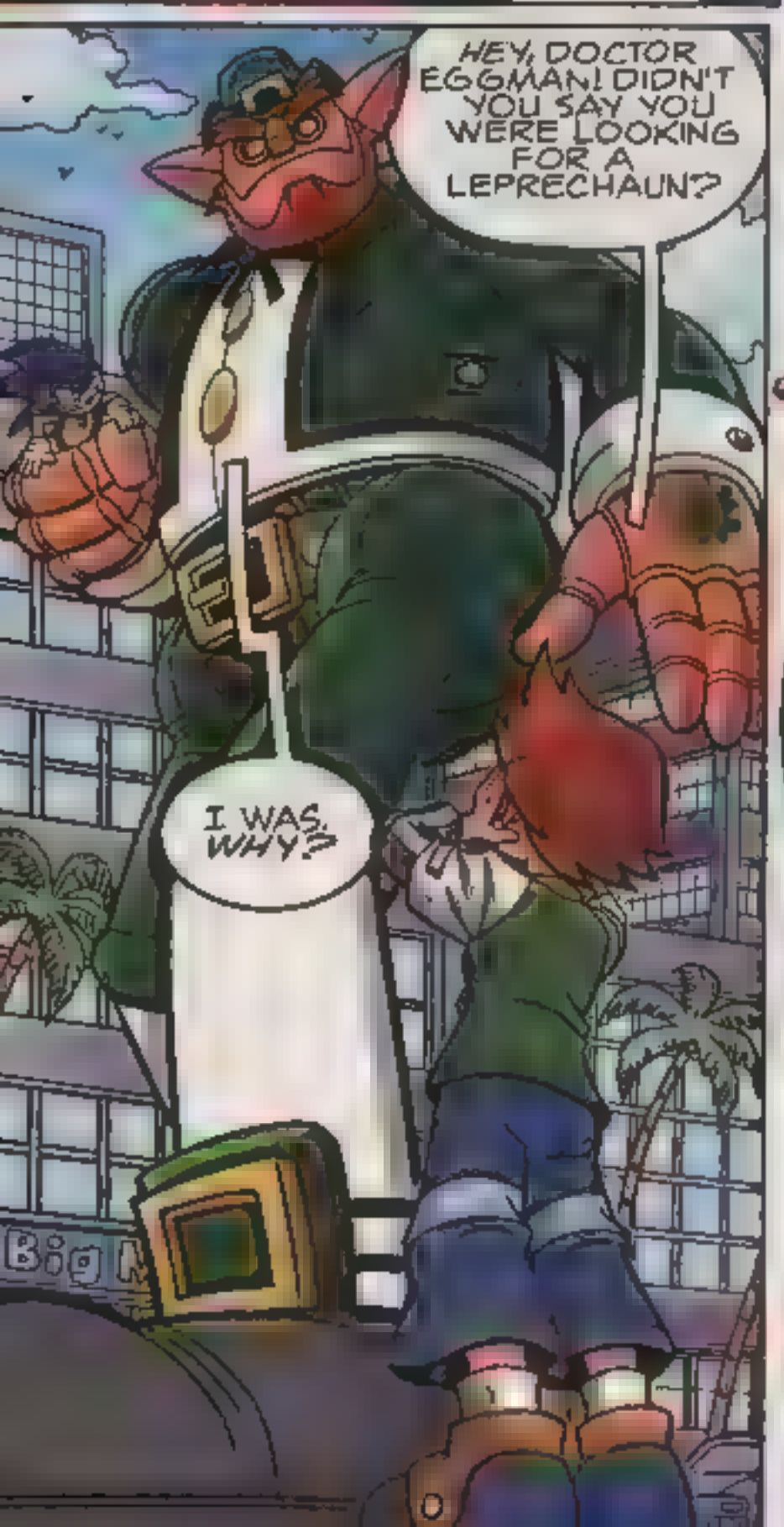
HEY, DOCTOR EGGMAN! DIDN'T YOU SAY YOU WERE LOOKING FOR A LEPRECHAUN?
I WAS. WHY?

DIDN'T YOU KNOW THAT LEPRECHAUNS LIVE AT THE END OF THE RAINBOW?

BOCOE! DECOE! FACT CHECK!
THE SMALL, ANNOYING BOY IS CORRECT, DOCTOR.
BUT THE RAINBOWS ONLY LAST A SHORT TIME.

THEN WHAT AM I WASTING MY TIME WITH YOU FOR? I HAVE A POT OF GOLD WAITING FOR ME!

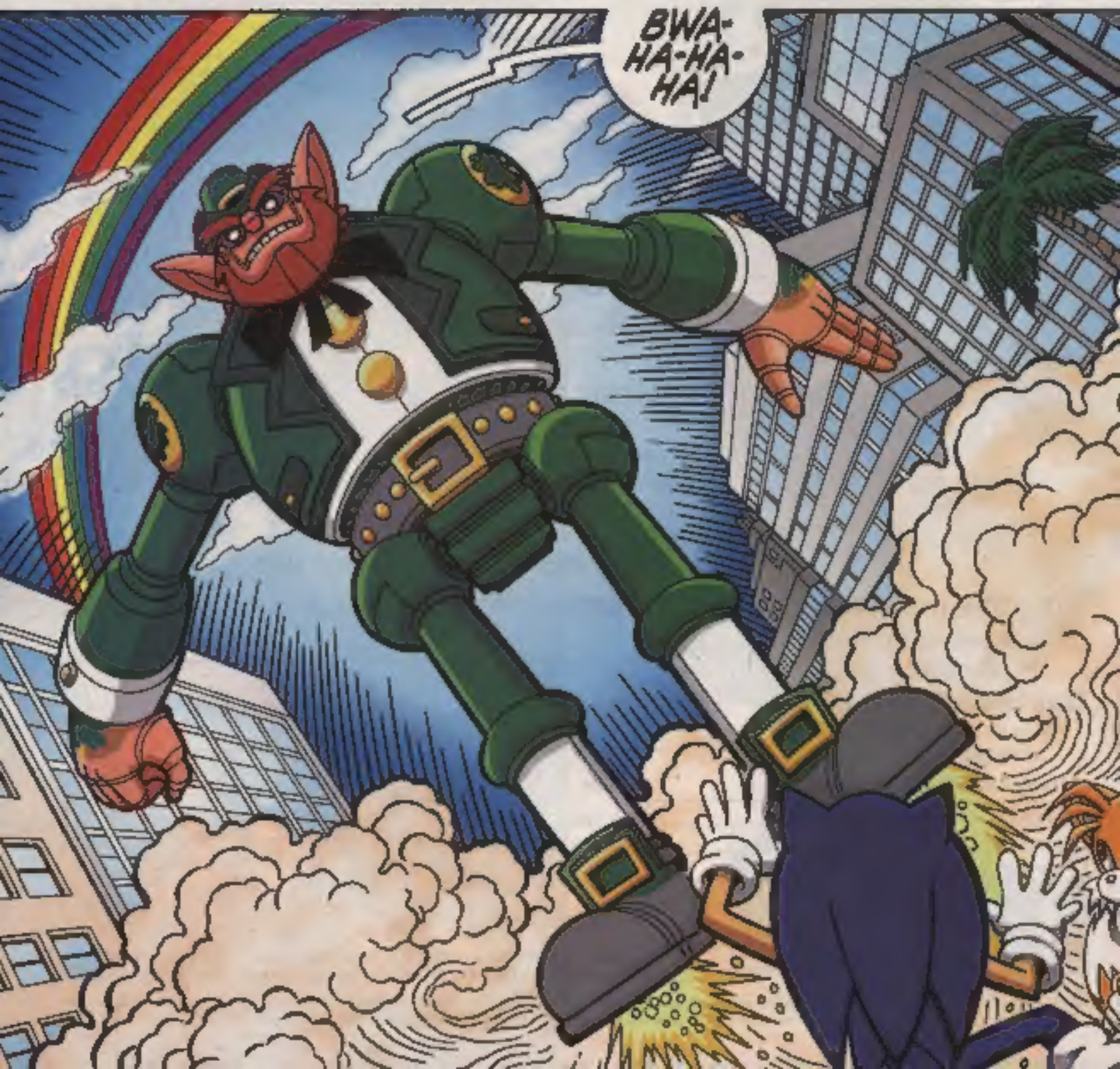
BWA-HA-HA-HA!

SORRY ABOUT THAT, SONIC.
WE TRIED!
H-HEH! DON'T SWEAT IT, GUYS.

THANKS FOR THE SAVE, CHRIS.
MY PLEASURE.

NYAH! NYAH!
THANKS FOR NOTHING!
THE RAIN WASHED ME CLEAN.

LATER, LOSERS!
YEE-HEE-HEE-HEE-HEE!

SOON...!

LET'S HAVE ANOTHER ROUND OF GREEN SODAS FOR THE HEROES OF THE DAY.

I WONDER IF DR. EGGMAN EVER FOUND THAT POT OF GOLD!

I DOUBT IT. ALTHOUGH THAT KIND OF CASH WOULD BE NICE IN A PINCH.

SPEAKING OF WHICH-- YOU LOST YOUR GREEN CHARM, AND IT'S *STILL* ST. PATRICK'S DAY!

AMY! CUT IT OUT!

C'MERE, MY BLUE BLARNEY STONE!

HAHAHAHAH

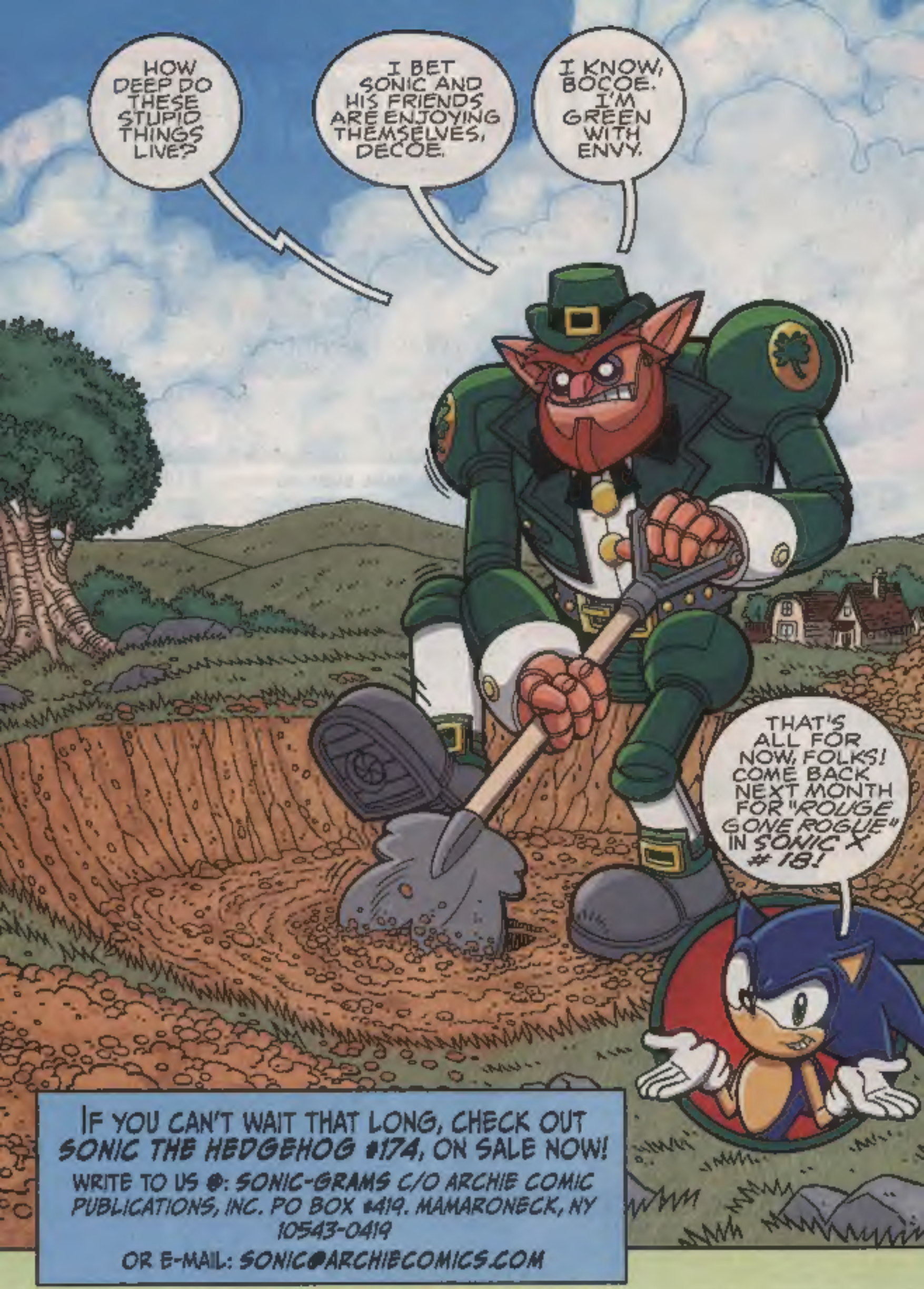

IF YOU CAN'T WAIT THAT LONG, CHECK OUT *SONIC THE HEDGEHOG #174*, ON SALE NOW!

WRITE TO US @: *SONIC-GRAMS C/O ARCHIE COMIC PUBLICATIONS, INC. PO BOX #419. MAMARONECK, NY 10543-0419*

OR E-MAIL: *SONIC@ARCHIECOMICS.COM*

SONIC X, No. 17, Apr., 2007. Published monthly except Mar. and Oct., by Archie Comic Publications, Inc., 325 Fayette Avenue, Mamaroneck, NY 10543-2318. Richard H. Goldwater, President and Co-Publisher; Michael I. Silberkleit, Chairman and Co-Publisher. Single copies $2.25 in the U.S., $2.65 in Canada. Subscription rate: U.S. $22.50 for 10 issues; $26.50 in Canada. All Canadian orders payable in U.S. funds. © SONIC Project. All Rights Reserved. Any similarities between characters, names, persons, and/or institutions in this book and any living, dead, or fictional characters, names, persons, and/or institutions are not intended and if they exist, are purely coincidental. Application to mail at periodicals postage pending at the post office at Mamaroneck, New York and at additional mailing offices. Title registered in U.S. patent office. POSTMASTER, send address changes to SONIC X, c/o Archie Comic Publications, Inc., 325 Fayette Avenue, Mamaroneck, NY 10543-2318. For ADVERTISING inquiries ONLY, please call 212-630-5520. Printed in Canada.